

Architectural Liaison Officer Report

Crime Analysis Study Area:	=	Salt and Peppers
Planning Application Reference:	=	
Size of Study Area from Application	=	Just Premises
Study Period Start:	=	01/01/2008
Study Period End:	=	31/07/2008
Date Study Completed	=	04/09/2008
Number of Months in Study Period	=	7
Geocoding Accuracy Rate	=	95%

Crime Group	Total
Assault	3
Auto_Crime	0
Burglary	0
Criminal_Damage	0
Fraud	0
Other_Serious_Offences	2
Sexual_Offences	0
Thefts	1
Grand Total	6

A Table of Crime in the Study Area (Above) and corresponding Graph (Below)

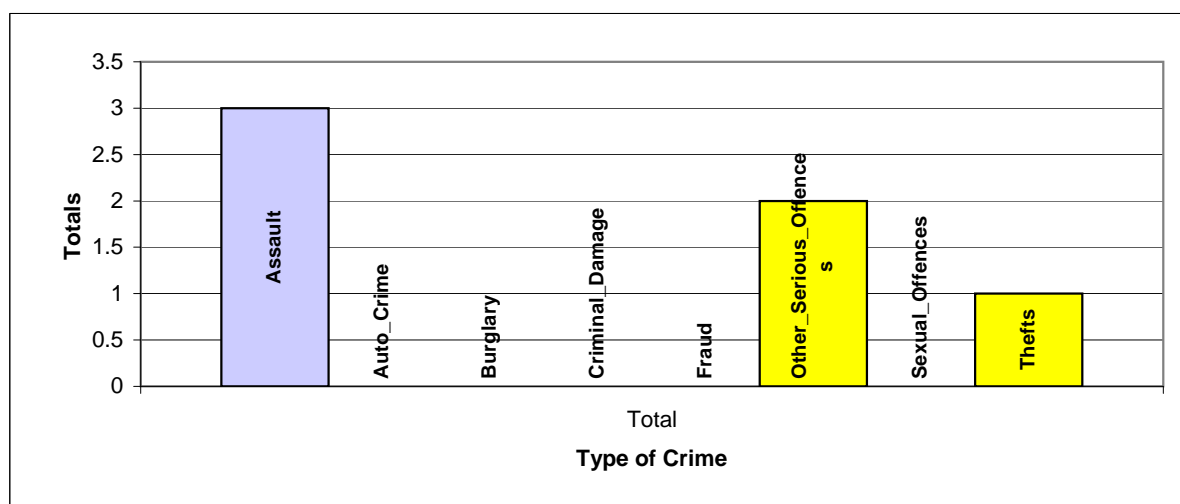

A Table of Crime by Crime Group and then Crime Type

EVENT_GROUP	HO_DESCRIPTION	Total
ASSAULT	ACTUAL BODILY HARM WITHOUT INTENT	1
	OTHER WOUNDING ETC.	1
	PUBLIC ORDER OFFENCES	1
OTHER_SERIOUS_OFFENCES	OTHER OFFENCE AGAINST STATE OR PUBLIC ORDER	1
	TRAFFICKING IN CONTROLLED DRUGS	1
THEFTS	OTHER THEFT OR UNAUTHORISED TAKING	1
Grand Total		6

05/01/2008	OTHER WOUNDING ETC.
31/01/2008	OTHER OFFENCE AGAINST STATE OR PUBLIC ORDER
16/02/2008	PUBLIC ORDER OFFENCES
01/03/2008	OTHER THEFT OR UNAUTHORISED TAKING
08/03/2008	TRAFFICKING IN CONTROLLED DRUGS
18/07/2008	ACTUAL BODILY HARM WITHOUT INTENT

A Table of Crime by Month of the Year and Hour of the Day in the Study Area

Month	Total
Jan	2
Feb	1
Mar	2
Apr	0
May	0
Jun	0

Month	Total
Jul	1
Aug	0
Sep	0
Oct	0
Nov	0
Dec	0

Crime Day	Total
Mon	0
Tue	0
Wed	0
Thu	1
Fri	1
Sat	4
Sun	0
Grand Total	6

Grand Total

6

Expected Average Crime per Month = **0.86**

Expected Average Crime per Day = **0.86**

A Table of Crime by Hour of the Day in the Study Area

	00:00	01:00	02:00	03:00	04:00	05:00	06:00	07:00	08:00	09:00	10:00	11:00	12:00	13:00	14:00	15:00	16:00	17:00	18:00	19:00	20:00	21:00	22:00	23:00	Total	
Total	1	0	1	2	0	0	0	0	0	0	0	0	0	0	0	0	0	0	0	0	0	0	1	0	1	6

